

DRG No. SM803-75537

|            |             |
|------------|-------------|
| WAN        |             |
| CIRCUIT ID | KXIP600378  |
| IP ADDRESS | 10.227.48.1 |

|                      |               |
|----------------------|---------------|
| "PLATFORM 1 HP ISDN" | 02-392-833873 |
| "PLATFORM 3 HP ISDN" | 02-392-833877 |
| "PLATFORM 4 HP ISDN" | 02-392-833851 |

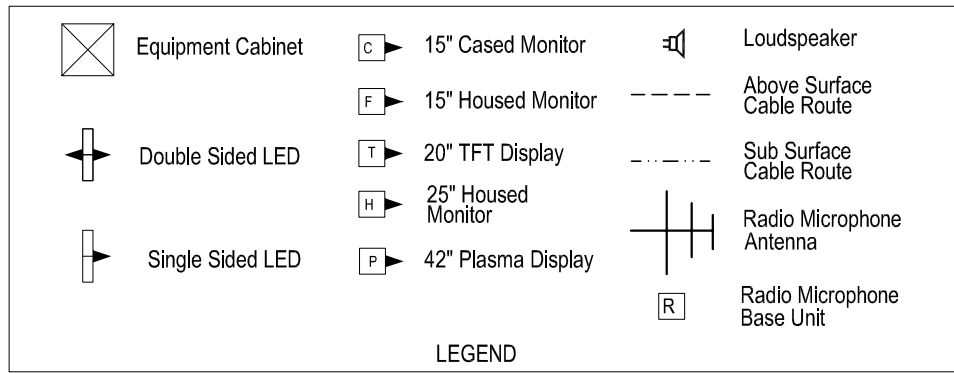

|                     |            |  |
|---------------------|------------|--|
| Equipment           | Dist Board |  |
| EXISTING SPURS USED |            |  |

All Equipment tags to be prefixed with "PMS-"

CONTAINMENT TO PT1 & 2 VIA LIFT SHAFT

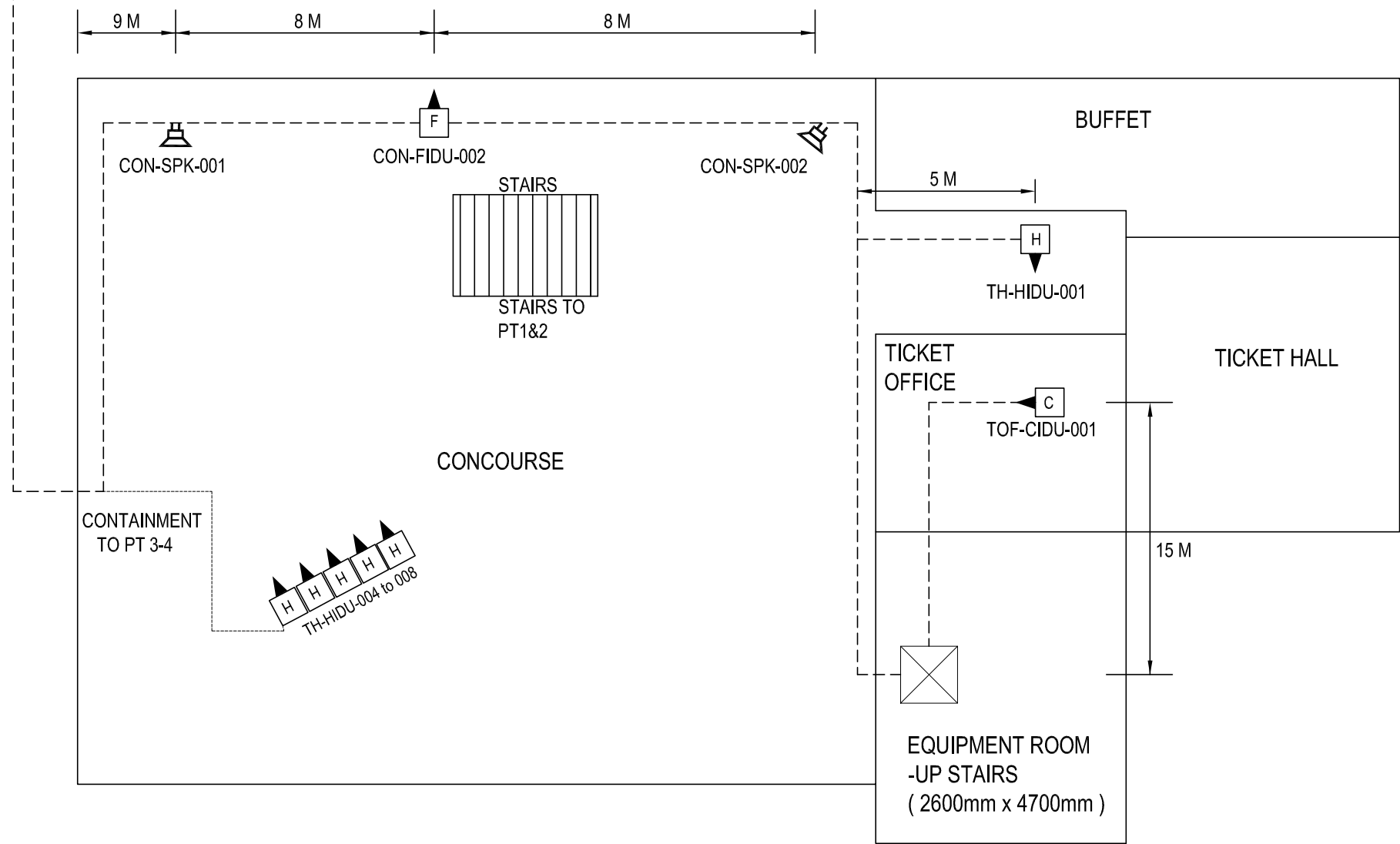

IF IN DOUBT ASK!

|          |              |                   |           |          |  |   |       |                               |  |        |
|----------|--------------|-------------------|-----------|----------|--|---|-------|-------------------------------|--|--------|
| MATERIAL | CONSTRUCTION | NAME              | SIGNATURE | DATE     |  AMEY DATEL Project<br>Offices<br>1st Floor, Platform<br>2/3<br>Eastleigh Station<br>Southampton Road<br>Eastleigh<br>Hants<br>SO50 9FL | SITE/PROJECT  |       | SOUTH WEST TRAINS CIS PROJECT |  |        |
|          |              | DRAWN BY          | D GADDU   | M LIFELY |  | 05-06-2002  | TITLE |                               | PORTSMOUTH & SOUTHSEA<br>CONCOURSE<br>AS BUILT |        |
| FINISH   | CONSTRUCTION | CHECKED BY        | T WONG    | T WONG   | 17-06-2002   | COPYRIGHT © AMEY Rail<br>All rights reserved. Neither this drawing or any of the information<br>it contains may copied or communicated to third parties<br>without the written permission of the copyright holder | SCALE | DRG No.                       | ISSUE  | SHEET  |
|          |              | APPD BY           | A SMITH   |          |  |   | NTS   | SM803-75537                   | C  | 1 of 3 |
|          |              | CAD Ref:          |           |          |  |   |       |                               |  |        |
|          |              | CONTRACTOR'S Ref: |           |          |  |   |       |                               |  |        |

DRG No.

SM803-75537

|            |             |
|------------|-------------|
| WAN        |             |
| CIRCUIT ID | KXIP600378  |
| IP ADDRESS | 10.227.48.1 |

All Equipment tags to be prefixed with "PMS-"

|                      |
|----------------------|
| "PLATFORM 1 HP ISDN" |
| 02-392-833873        |
| "PLATFORM 3 HP ISDN" |
| 02-392-833877        |
| "PLATFORM 4 HP ISDN" |
| 02-392-833851        |

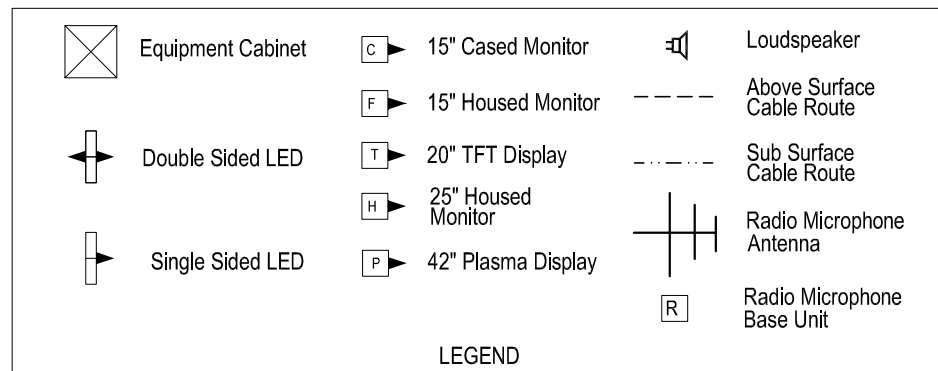

|   |            |  |
|---|------------|--|
| Equipment                                   | Dist Board |  |
| LED'S & IDU'S FED FROM EXISTING CLOCK SPURS |            |  |

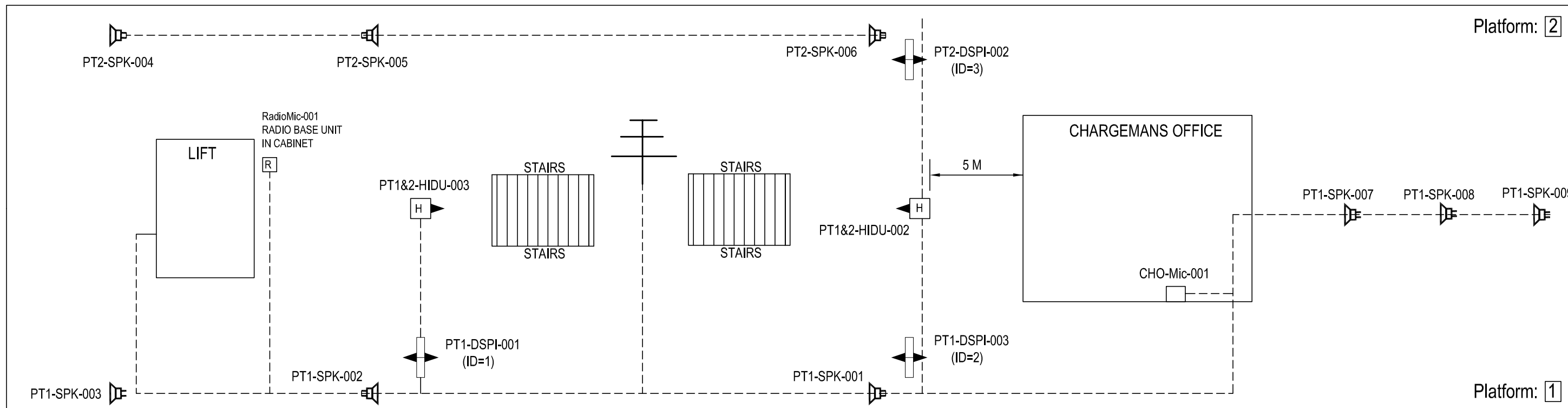

IF IN DOUBT ASKI

| MATERIAL   | CONSTRUCTION | <table border="1"> <thead> <tr> <th></th> <th>NAME</th> <th>SIGNATURE</th> <th>DATE</th> </tr> </thead> <tbody> <tr> <td>DRAWN BY</td> <td>D GADDU</td> <td>M LIFELY</td> <td>05-06-2002</td> </tr> <tr> <td>CHECKED BY</td> <td>T WONG</td> <td>T WONG</td> <td>17-06-2002</td> </tr> <tr> <td>APPD BY</td> <td>A SMITH</td> <td></td> <td></td> </tr> <tr> <td>APPD BY</td> <td></td> <td></td> <td></td> </tr> </tbody> </table> |            |           |  | NAME  | SIGNATURE | DATE   | DRAWN BY | D GADDU | M LIFELY | 05-06-2002  | CHECKED BY | T WONG | T WONG | 17-06-2002 | APPD BY | A SMITH |  |  | APPD BY |  |  |  |  <p>AMEY DATEL Project<br/>Offices<br/>1st Floor, Platform<br/>2/3<br/>Eastleigh Station<br/>Southampton Road<br/>Eastleigh<br/>Hants<br/>SO50 9FL</p> | SITE/PROJECT |  | SOUTH WEST TRAINS CIS PROJECT |  |
|------------|--------------|---|------------|-----------|--|-------|-----------|--|----------|---------|----------|-------------|------------|--------|--------|------------|---------|---------|--|--|---------|--|--|--|---|--------------|--|-------------------------------|--|
|            |              |   | NAME       | SIGNATURE | DATE   |       |           |  |          |         |          |             |            |        |        |            |         |         |  |  |         |  |  |  |   |              |  |                               |  |
| DRAWN BY   | D GADDU      | M LIFELY  | 05-06-2002 |           |  |       |           |  |          |         |          |             |            |        |        |            |         |         |  |  |         |  |  |  |   |              |  |                               |  |
| CHECKED BY | T WONG       | T WONG  | 17-06-2002 |           |  |       |           |  |          |         |          |             |            |        |        |            |         |         |  |  |         |  |  |  |   |              |  |                               |  |
| APPD BY    | A SMITH      |   |            |           |  |       |           |  |          |         |          |             |            |        |        |            |         |         |  |  |         |  |  |  |   |              |  |                               |  |
| APPD BY    |              |   |            |           |  |       |           |  |          |         |          |             |            |        |        |            |         |         |  |  |         |  |  |  |   |              |  |                               |  |
| FINISH     |              | CAD Ref:  |            |           | <p>COPYRIGHT © AMEY Rail<br/>All rights reserved. Neither this drawing or any of the information it contains may be copied or communicated to third parties without the written permission of the copyright holder</p> | TITLE |           | PORTSMOUTH & SOUTHSEA<br>PLATFORMS 1 & 2<br>AS BUILT |          |         |          |             |            |        |        |            |         |         |  |  |         |  |  |  |   |              |  |                               |  |
|            |              | CONTRACTOR'S Ref:   |            |           |  | SCALE | DRG No.   | ISSUE  | SHEET    | NTS     |          | SM803-75537 | C          | 2 of 3 |        |            |         |         |  |  |         |  |  |  |   |              |  |                               |  |

DRG No. SM803-75537

| WAN        |             |
|------------|-------------|
| CIRCUIT ID | KXIP600378  |
| IP ADDRESS | 10.227.48.1 |

All Equipment tags to be prefixed with "PMS-"

|                      |
|----------------------|
| "PLATFORM 1 HP ISDN" |
| 02-392-833873        |
| "PLATFORM 3 HP ISDN" |
| 02-392-833877        |
| "PLATFORM 4 HP ISDN" |
| 02-392-833851        |

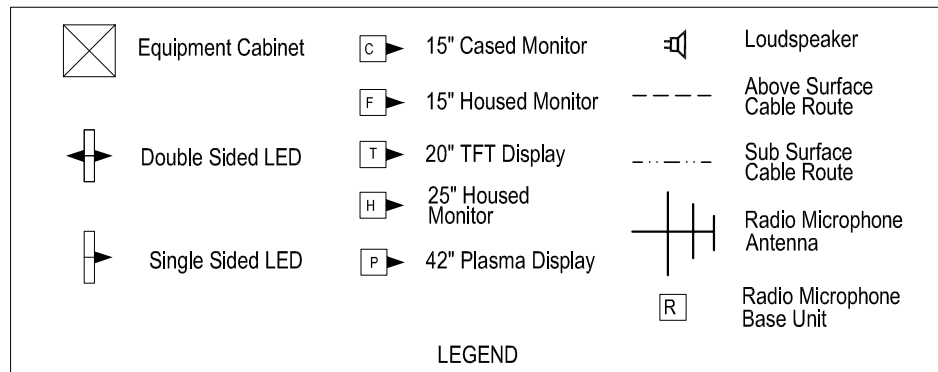

| Equipment           | Dist Board |
|---------------------|------------|
| EXISTING SPURS USED |            |

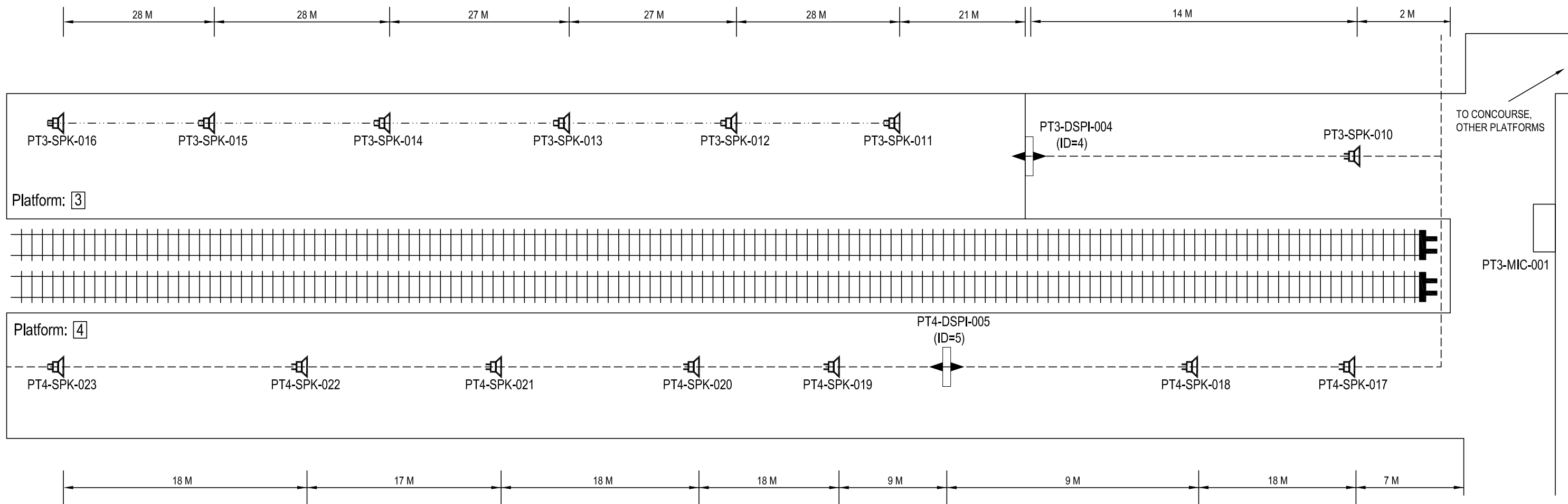

IF IN DOUBT ASKI

|  |              |                   |           |          |   |  |                               |       |        |
|--|--------------|-------------------|-----------|----------|---|--|-------------------------------|-------|--------|
| MATERIAL   | CONSTRUCTION | NAME              | SIGNATURE | DATE     |  <p>AMEY DATEL Project<br/>Offices<br/>1st Floor, Platform<br/>2/3<br/>Eastleigh Station<br/>Southampton Road<br/>Eastleigh<br/>Hants<br/>SO50 9FL</p> | SITE/PROJECT   |                               |       |        |
|  |              | DRAWN BY          | D GADDU   | M LIFELY |   | 05-06-2002   | SOUTH WEST TRAINS CIS PROJECT |       |        |
| FINISH   |              | CHECKED BY        | T WONG    | T WONG   | 17-06-2002  | TITLE  |                               |       |        |
|  |              | APPD BY           | A SMITH   |          |   | PORTSMOUTH & SOUTHSEA<br>PLATFORMS 3 & 4<br>AS BUILT |                               |       |        |
|  |              | APPD BY           |           |          |   | SCALE  | DRG No.                       | ISSUE | SHEET  |
|  |              | CAD Ref:          |           |          |   | NTS  | SM803-75537                   | C     | 3 of 3 |
|  |              | CONTRACTOR'S Ref: |           |          |   |  |                               |       |        |
| <p>COPYRIGHT © AMEY Rail<br/>All rights reserved. Neither this drawing or any of the information it contains may be copied or communicated to third parties without the written permission of the copyright holder</p> |              |                   |           |          |   |  |                               |       |        |