

WAN	
CIRCUIT ID	KXIP600422
IP ADDRESS	10.227.224.1

"PLATFORM 1 HP ISDN"
01-932-849722
"PLATFORM 2 HP ISDN"
01-932-853490

	Equipment Cabinet		15" Cased Monitor		42" Plasma Display
	Double Sided LED		15" Housed Monitor		Loudspeaker
	Single Sided LED		20" TFT Display		Above Surface Cable Route
			25" Housed Monitor		Sub Surface Cable Route
LEGEND					

Equipment	Dist Board
BRI-FIDU-002	GP1 CCT 5
BRI-FIDU-003	GP1 CCT 5
TH-FIDU-004	GP1 CCT 5
PT3-DSPI-004	PT3 DB CCT 2
CIS RACK	EXISTING
ALL OTHERS EXISTING	

All Equipment tags to be prefixed with "WYB-"

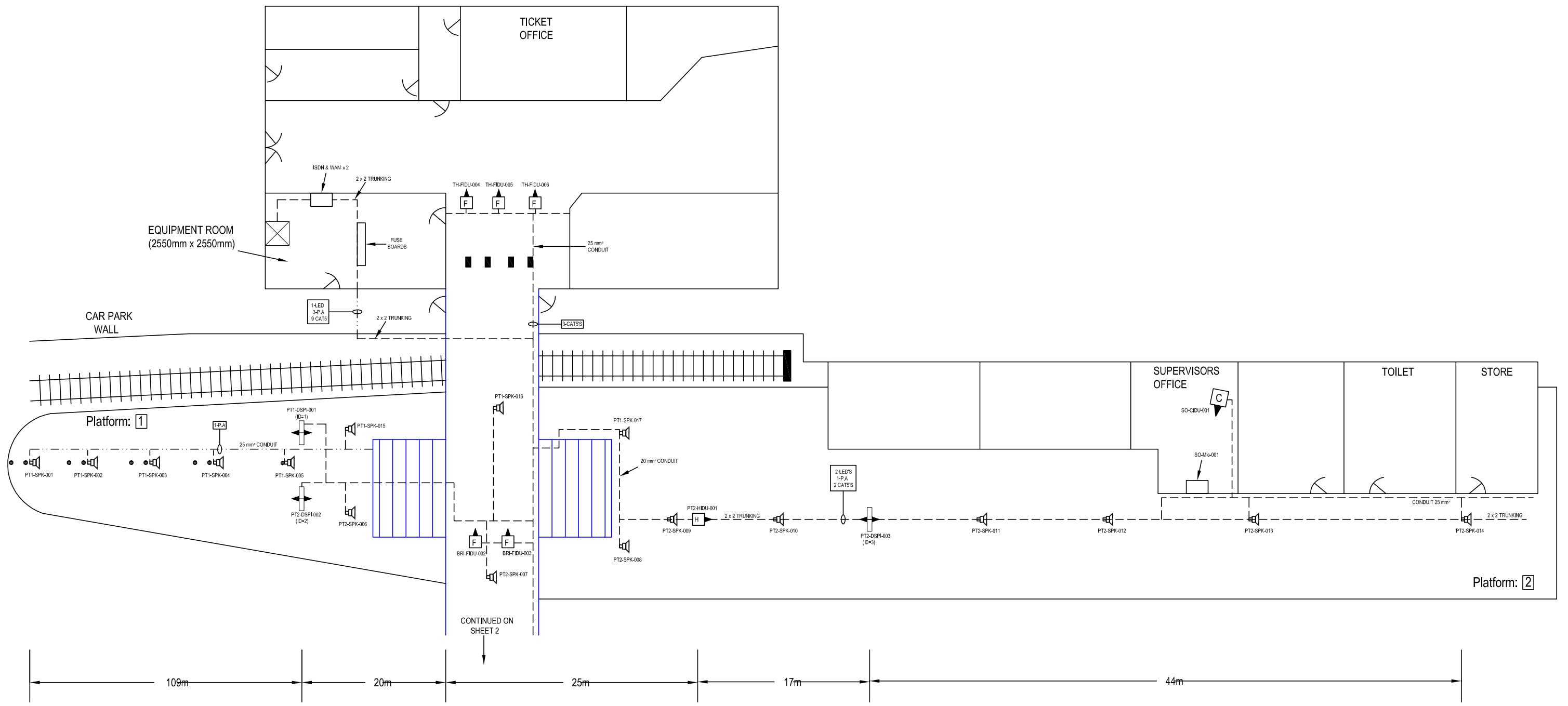

MATERIAL	CONSTRUCTION	NAME	SIGNATURE	DATE	AMEY DATEL Project Offices 1st Floor, Platform 2/3 Eastleigh Station Southampton Road Eastleigh Hants SO50 9FL	SITE/PROJECT	
		DRAWN BY: D GADDU CHECKED BY: T WONG APPD BY: A SMITH APPD BY:		16-05-2002		SOUTH WEST TRAINS CIS PROJECT	
FINISH	CONSTRUCTION	CAD Ref:			COPYRIGHT © AMEY Rail All rights reserved. Neither this drawing or any of the information it contains may be copied or communicated to third parties without the written permission of the copyright holder	TITLE	
		CONTRACTOR'S Ref:				WEYBRIDGE AS BUILT	
		SCALE	DRG No.	ISSUE	SHEET		
		NTS	SM803-75884	B	1 of 2		

WAN	
CIRCUIT ID	KXIP600422
IP ADDRESS	10.227.224.1

"PLATFORM 1 HP ISDN"
01-932-849722
"PLATFORM 2 HP ISDN"
01-932-853490

All Equipment tags to be prefixed with "WYB-"

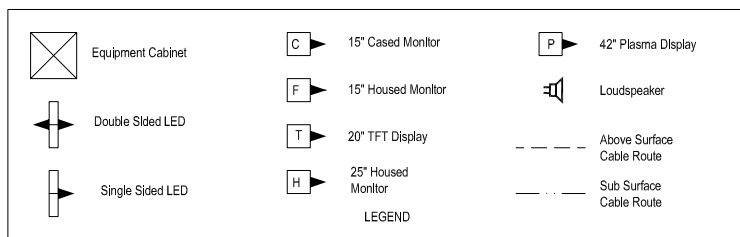

Equipment	Dist Board
BRI-FIDU-002	GP1 CCT 5
BRI-FIDU-003	GP1 CCT 5
TH-FIDU-004	GP1 CCT 5
PT3-DSPI-004	PT3 DB CCT 2
CIS RACK	EXISTING
ALL OTHERS EXISTING	

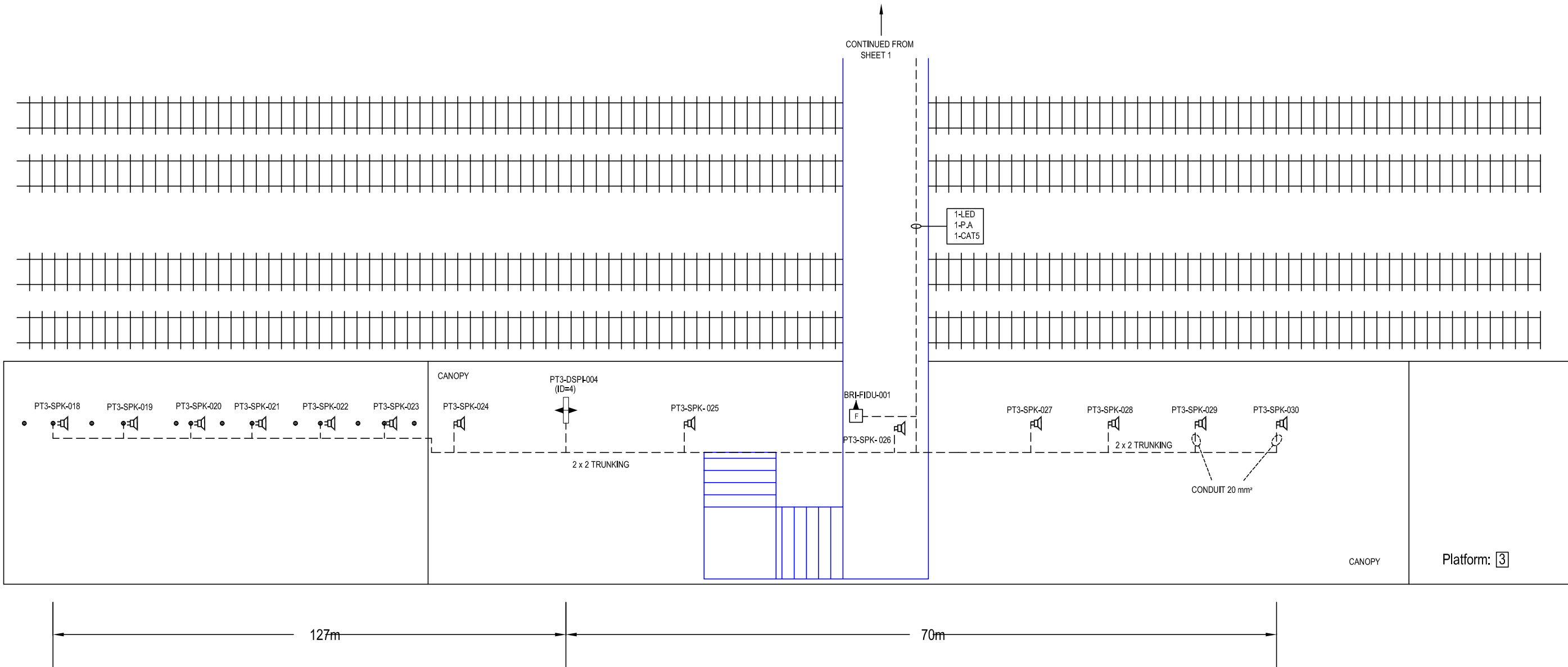

IF IN DOUBT ASK!

MATERIAL	CONSTRUCTION	<table border="1"> <thead> <tr> <th>NAME</th> <th>SIGNATURE</th> <th>DATE</th> </tr> </thead> <tbody> <tr> <td>D GADDU</td> <td></td> <td>16-05-2002</td> </tr> <tr> <td>T WONG</td> <td></td> <td></td> </tr> <tr> <td>A SMITH</td> <td></td> <td></td> </tr> </tbody> </table>	NAME	SIGNATURE	DATE	D GADDU		16-05-2002	T WONG			A SMITH			<p>AMEY DATEL Project Offices 1st Floor, Platform 2/3 Eastleigh Station Southampton Road Eastleigh Hants SO50 9FL</p>	SITE/PROJECT		SOUTH WEST TRAINS CIS PROJECT	
		NAME	SIGNATURE	DATE															
D GADDU		16-05-2002																	
T WONG																			
A SMITH																			
FINISH				TITLE		WEYBRIDGE AS BUILT													
		CAD Ref:	COPYRIGHT © AMEY Rail All rights reserved. Neither this drawing or any of the information it contains may be copied or communicated to third parties without the written permission of the copyright holder		SCALE	DRG No.	ISSUE	SHEET											
		CONTRACTOR'S Ref:			NTS	SM803-75577	B	2 of 2											